

# Patient report

Bio-Rad                      DATE: 11/06/2019  
D-10                         TIME: 08:58 AM  
S/N: #DJ4I016123        Software version: 4.30-2  
Sample ID:                 10563714  
Injection date             11/06/2019 08:44 AM  
Injection #: 5             Method: HbA1c  
Rack #: ---                Rack position: 1

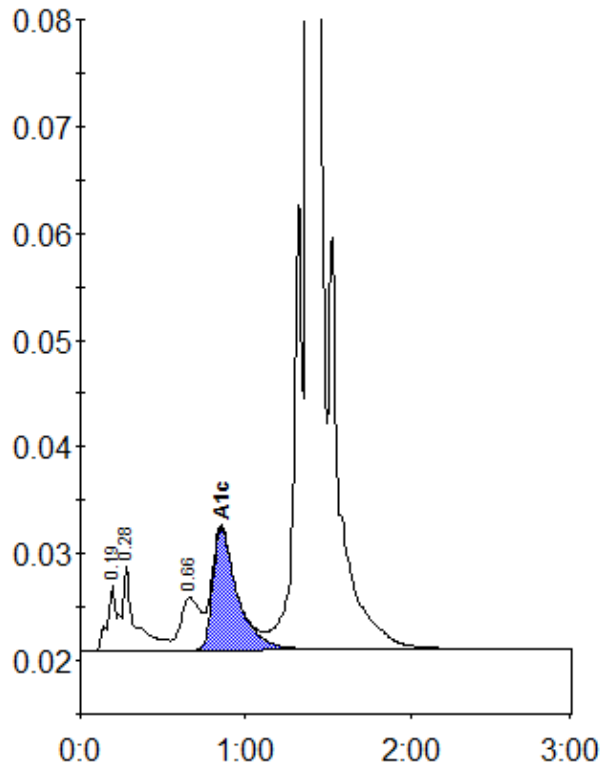

Peak table - ID: 10563714

Peak	R.time	Height	Area	Area %
A1a	0.19	6037	26457	0.9
A1b	0.28	7962	39416	1.3
LA1c/CHb-1	0.66	4925	39652	1.3
A1c	0.85	11465	118139	5.6
A0	1.38	837161	2833479	92.7
Total Area:		3057143		

Concentration:	%
A1c	5.6